

# Age Distribution: Registered Nurses/Midwives

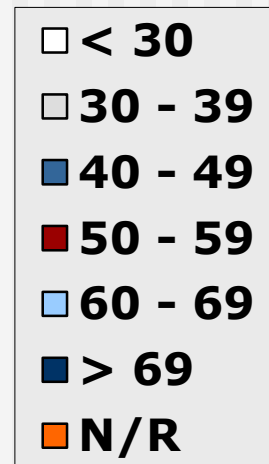

**As at 2017-12-31**

# Age Distribution: Enrolled Nurses/Midwives

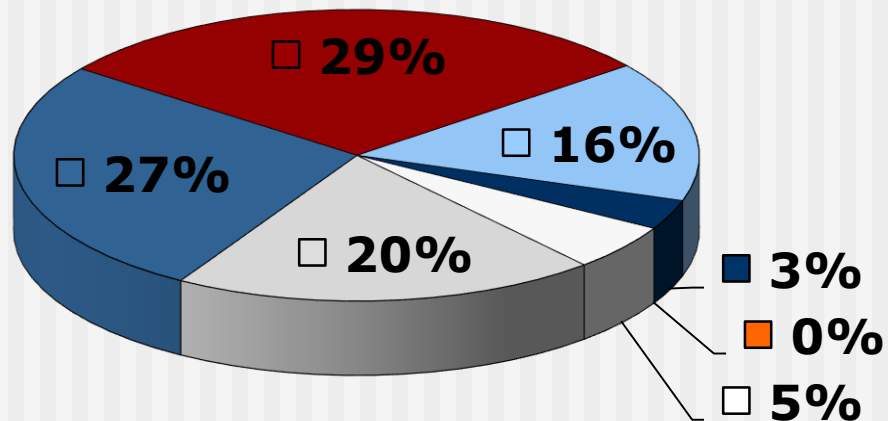
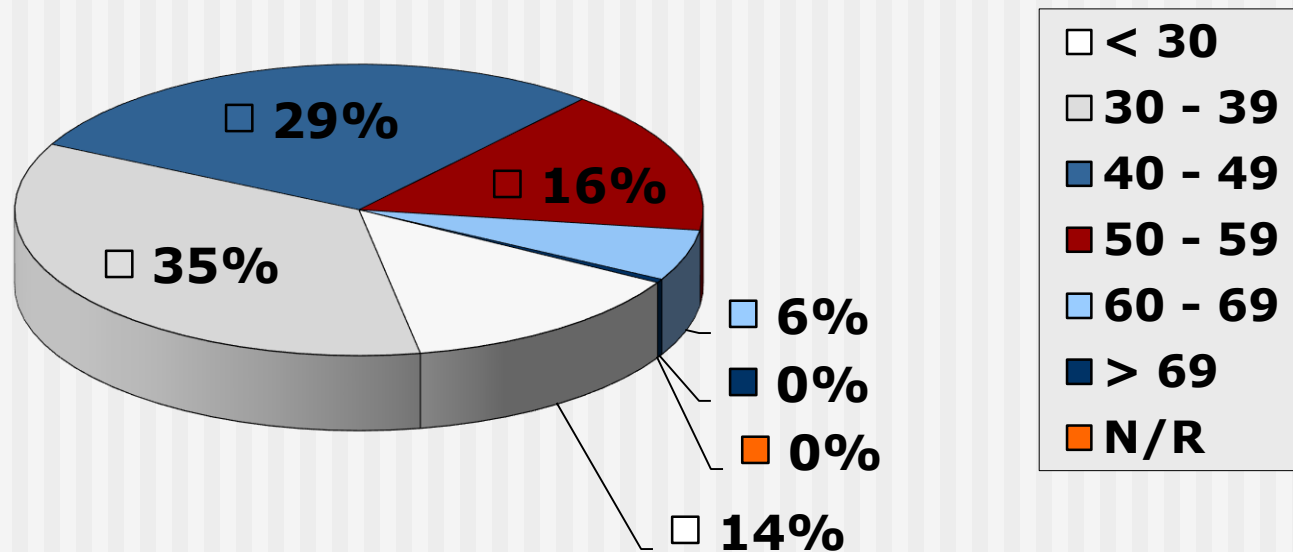

**As at 2017-12-31**

# Age Distribution: Enrolled Nursing Auxiliaries

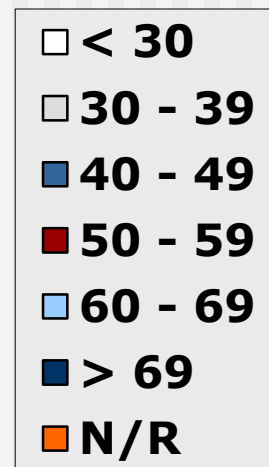
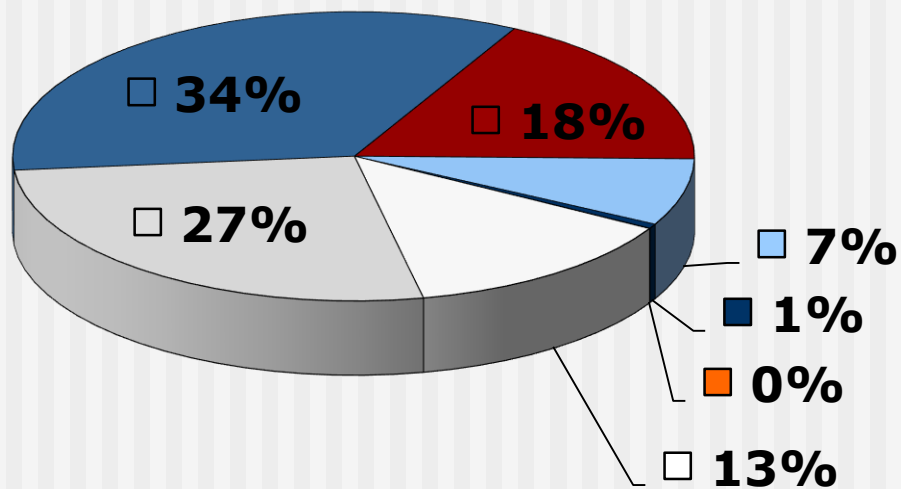

**As at 2017-12-31**

# Age Distribution (table):

All Nurses (as at 2017-12-31)

<b>Age Group</b>	<b>RN / RM</b>	<b>EN / EM</b>	<b>ENA</b>
< 25	70	848	439
25 - 29	7257	9455	7678
30 - 34	12947	12658	12395
35 - 39	15583	13641	13730
40 - 44	17786	12023	11992
45 - 49	19935	9468	8744
50 -54	20542	6949	5921
55 - 59	21147	4982	4673
60 - 64	15039	3187	3357
65 - 69	7088	1034	1168
> 69	4682	303	302
Not Reported	15	8	31
<b>TOTAL</b>	<b>142091</b>	<b>74556</b>	<b>70430</b>

# Age Analysis: Students

(Who commenced for the first time in 2017)

Course Name	Average Age	Minimum Age	Maximum Age	Count (persons)
4-year N+M	23	16	57	3826
Bridging (Gen.)	35	20	60	5068
Psychiatric N	45	29	60	91
Midwifery	42	24	63	1122
Enrolled (Gen.)	35	35	35	1
Enrolled (Comm.)	0	0	0	0
Enrolled (Care of Aged)	0	0	0	0
Enrolled (Psy.)	0	0	0	0
Nursing Auxiliary	0	0	0	0
CHTC (Primary Health)	41	25	62	564
<b>OVERALL</b>	<b>32</b>	<b>16</b>	<b>63</b>	<b>10672</b>

# Age Analysis: Students

## (Who completed training in 2017)

Course Name	Average Age	Minimum Age	Maximum Age	Count (persons)
4-year N+M	28	20	59	3322
Bridging (Gen.)	37	21	61	3015
Psychiatric N	46	30	60	107
Midwifery	43	25	66	966
Enrolled (Gen.)	30	19	63	5860
Enrolled (Care of Aged)	35	21	49	51
Enrolled (Comm.)	37	21	55	88
Enrolled (Psy.)	0	0	0	0
Nursing Auxiliary	33	19	55	589
CHTC (Primary Health)	43	26	63	380
<b>OVERALL</b>	<b>33</b>	<b>19</b>	<b>66</b>	<b>14378</b>