

# Age Distribution: Registered Nurses/Midwives

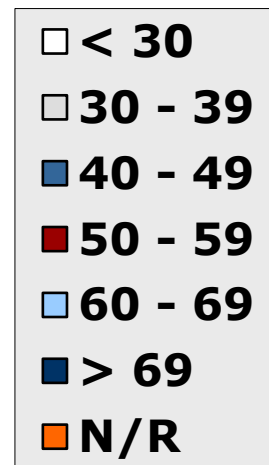

**As at 2010-12-31**

# Age Distribution: Enrolled Nurses/Midwives

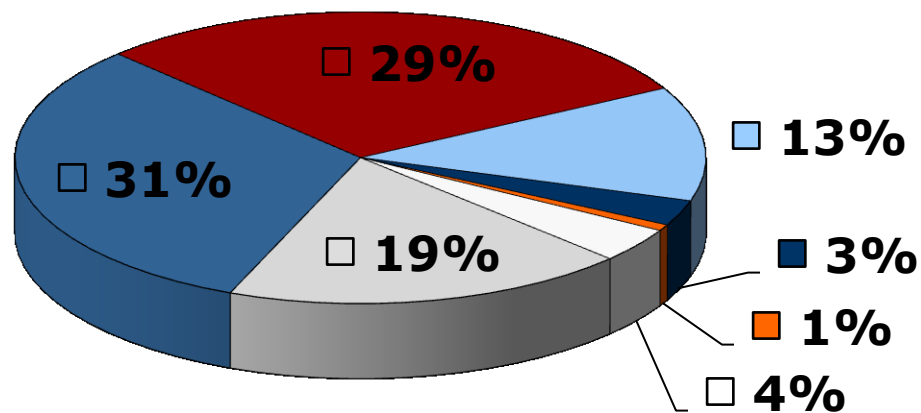
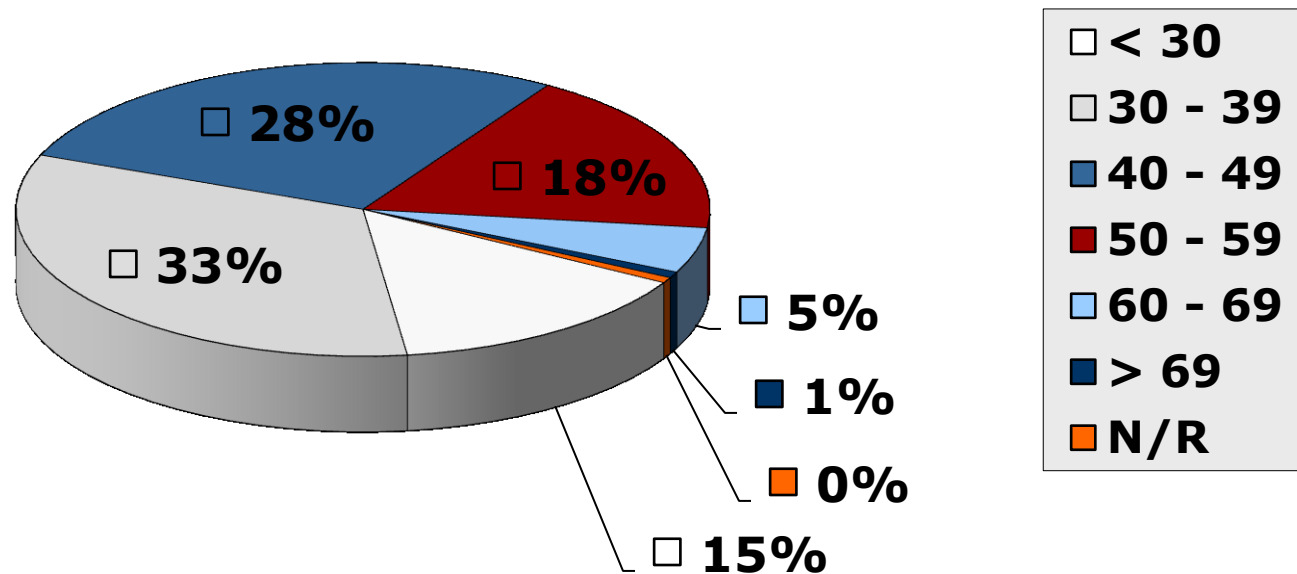

**As at 2010-12-31**

# Age Distribution: Enrolled Nursing Auxiliaries

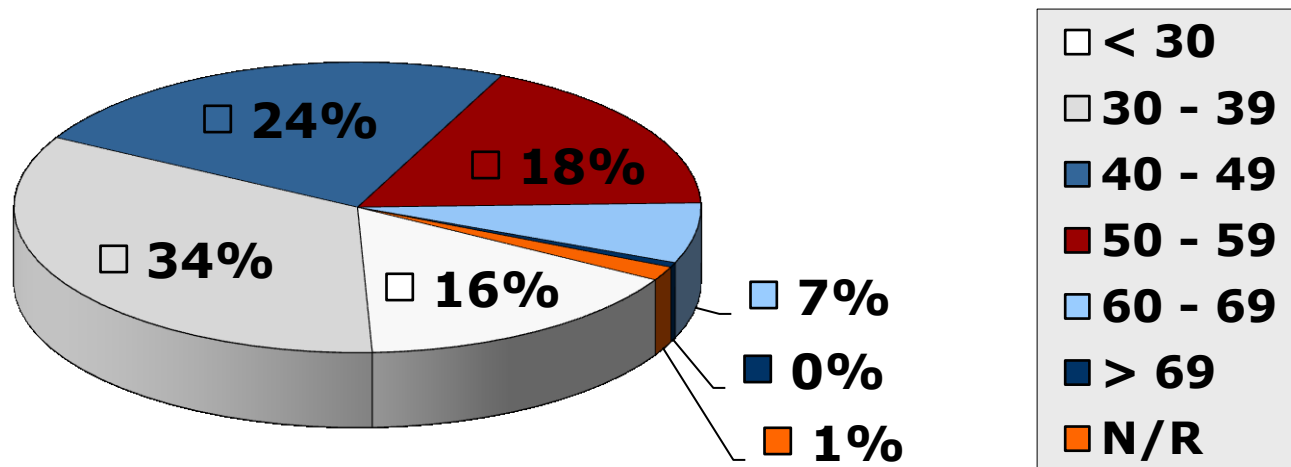

**As at 2010-12-31**

# Age Distribution (table):

All Nurses (as at 2010-12-31)

<b>Age Group</b>	<b>RN / RM</b>	<b>EN / EM</b>	<b>ENA</b>
< 25	79	873	1452
25 – 29	4356	6786	8691
30 – 34	8134	8744	11200
35 – 39	13716	8578	10167
40 – 44	16515	7763	8386
45 – 49	19740	6858	6795
50 -54	19809	5641	6330
55 – 59	14185	3818	4859
60 – 64	9209	1845	3167
65 - 69	5418	786	1099
> 69	3281	355	332
Not Reported	801	323	994
<b>TOTAL</b>	<b>115243</b>	<b>52370</b>	<b>63472</b>

# Age Analysis: Students/Pupils

(Who commenced for the first time in 2010)

<b>Course Name</b>	<b>Average Age</b>	<b>Minimum Age</b>	<b>Maximum Age</b>	<b>Count (persons)</b>
4-year N+M	25	17	59	6425
Bridging (Gen.)	36	19	62	4392
Psychiatric N	46	30	62	111
Midwifery	44	24	64	1137
Enrolled (Gen.)	30	12	61	11748
Enrolled (Comm.)	38	18	57	371
Enrolled (Psy.)	39	28	53	68
Nursing Auxiliary	29	16	67	8243
CHTC (Primary Health)	41	24	60	435
<b>OVERALL</b>	<b>30</b>	<b>12</b>	<b>67</b>	<b>32930</b>

# Age Analysis: Students/Pupils

(Who completed training in 2010)

<b>Course Name</b>	<b>Average Age</b>	<b>Minimum Age</b>	<b>Maximum Age</b>	<b>Count (persons)</b>
4-year N+M	30	20	65	2967
Bridging (Gen.)	39	21	66	2649
Psychiatric N	46	34	60	42
Midwifery	45	26	65	1094
Enrolled (Gen.)	32	19	63	7218
Enrolled (Comm.)	38	21	60	281
Enrolled (Psy.)	38	27	56	53
Nursing Auxiliary	30	18	60	5196
CHTC (Primary Health)	43	26	63	285
<b>OVERALL</b>	<b>33</b>	<b>18</b>	<b>66</b>	<b>19785</b>