

Age Distribution: Registered Nurses/Midwives

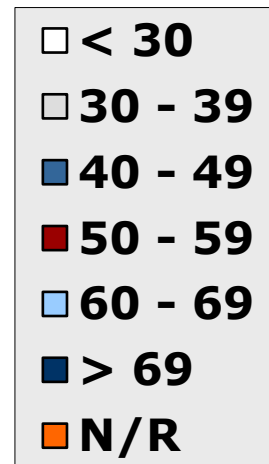

As at 2013-12-31

Age Distribution: Enrolled Nurses/Midwives

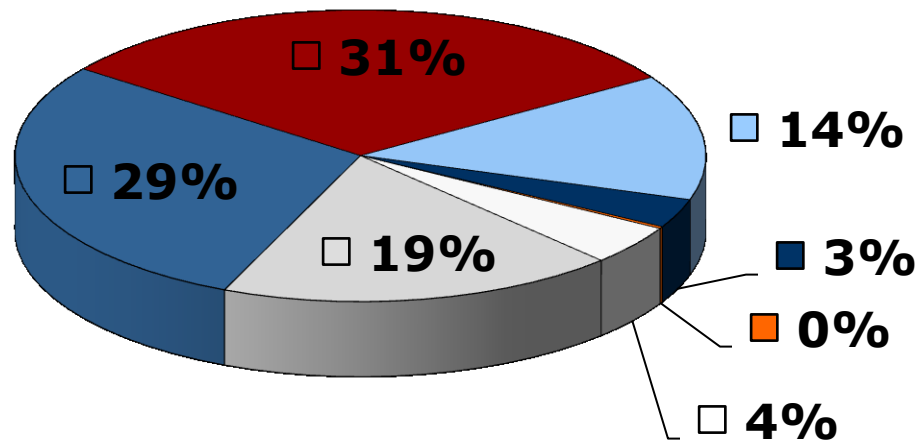
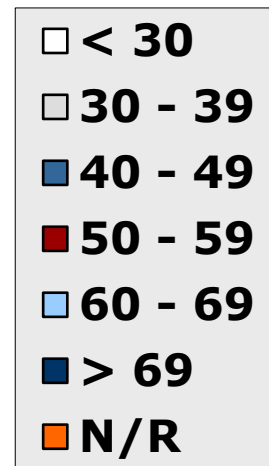
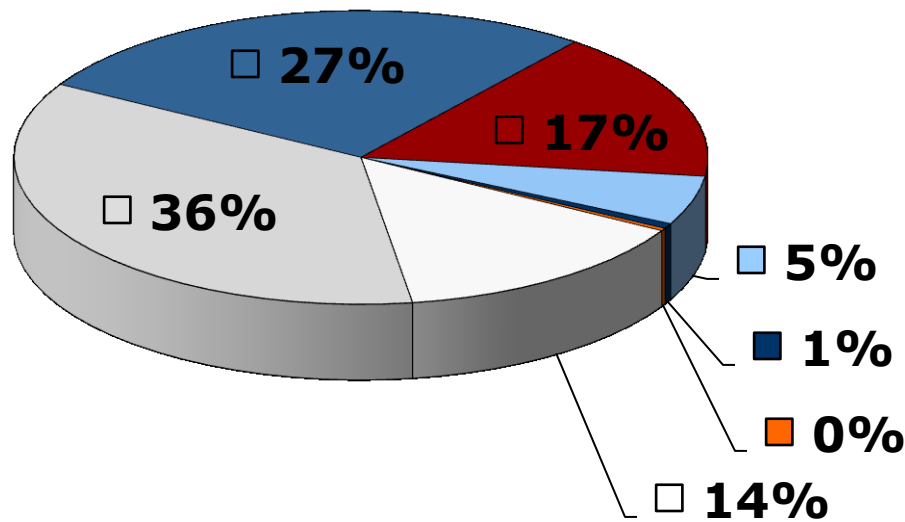

As at 2013-12-31

Age Distribution: Enrolled Nursing Auxiliaries

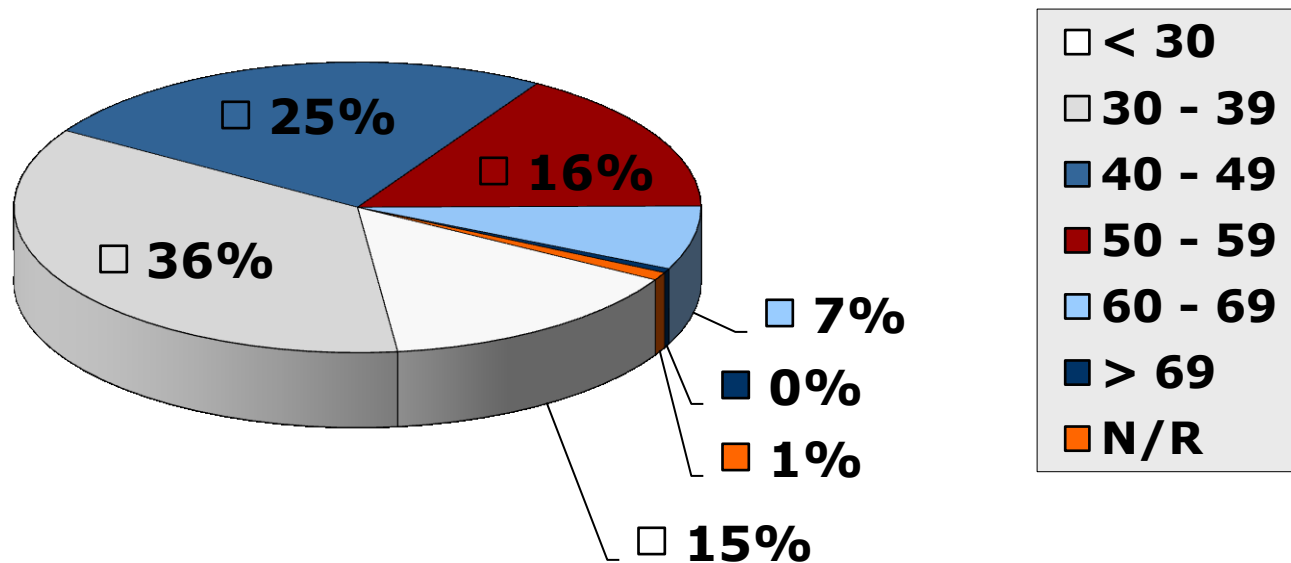

As at 2013-12-31

Age Distribution (table):

All Nurses (as at 2013-12-31)

Age Group	RN / RM	EN / EM	ENA
< 25	113	1082	1628
25 – 29	5586	8035	8419
30 – 34	10804	11606	12579
35 – 39	13288	11146	11676
40 – 44	17705	9683	9660
45 – 49	19356	7719	7248
50 -54	21296	5891	5832
55 – 59	18459	4625	5105
60 – 64	11289	2498	3385
65 - 69	6679	952	1431
> 69	4151	362	323
Not Reported	289	189	609
TOTAL	129015	63788	67895

Age Analysis: Students

(Who commenced for the first time in 2013)

Course Name	Average Age	Minimum Age	Maximum Age	Count (persons)
4-year N+M	24	17	53	4212
Bridging (Gen.)	36	20	61	3596
Psychiatric N	45	27	58	83
Midwifery	42	25	63	453
Enrolled (Gen.)	29	16	61	8677
Enrolled (Comm.)	35	20	54	160
Enrolled (Psy.)	37	29	54	25
Nursing Auxiliary	30	17	68	6838
CHTC (Primary Health)	41	25	62	152
OVERALL	30	16	68	24196

Age Analysis: Students

(Who completed training in 2013)

Course Name	Average Age	Minimum Age	Maximum Age	Count (persons)
4-year N+M	29	20	60	3261
Bridging (Gen.)	39	21	66	3291
Psychiatric N	47	31	62	123
Midwifery	45	25	63	1277
Enrolled (Gen.)	32	19	63	8717
Enrolled (Care of Aged)	45	30	59	24
Enrolled (Comm.)	38	21	62	176
Enrolled (Psy.)	40	27	59	33
Nursing Auxiliary	31	18	60	5910
CHTC (Primary Health)	45	27	60	320
OVERALL	33	18	66	23132