

Age Distribution: Registered Nurses/Midwives

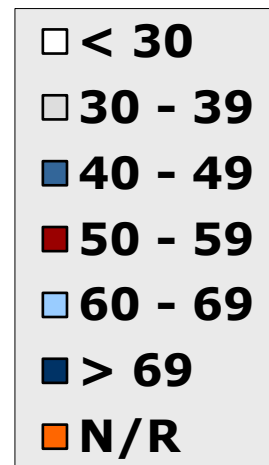

As at 2011-12-31

Age Distribution: Enrolled Nurses/Midwives

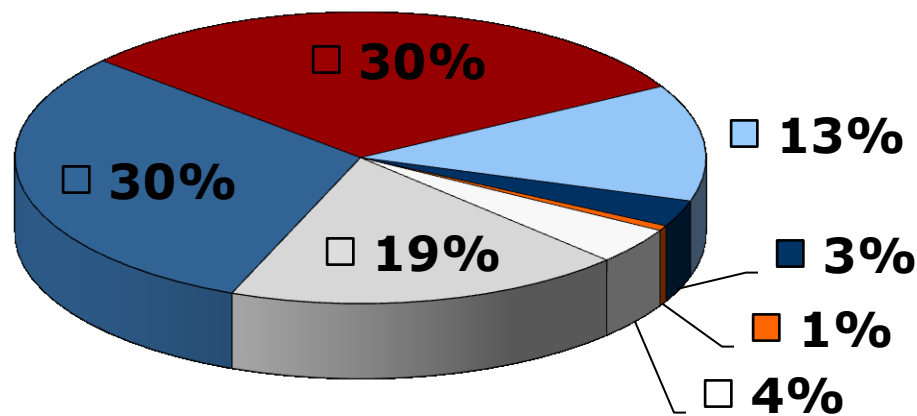
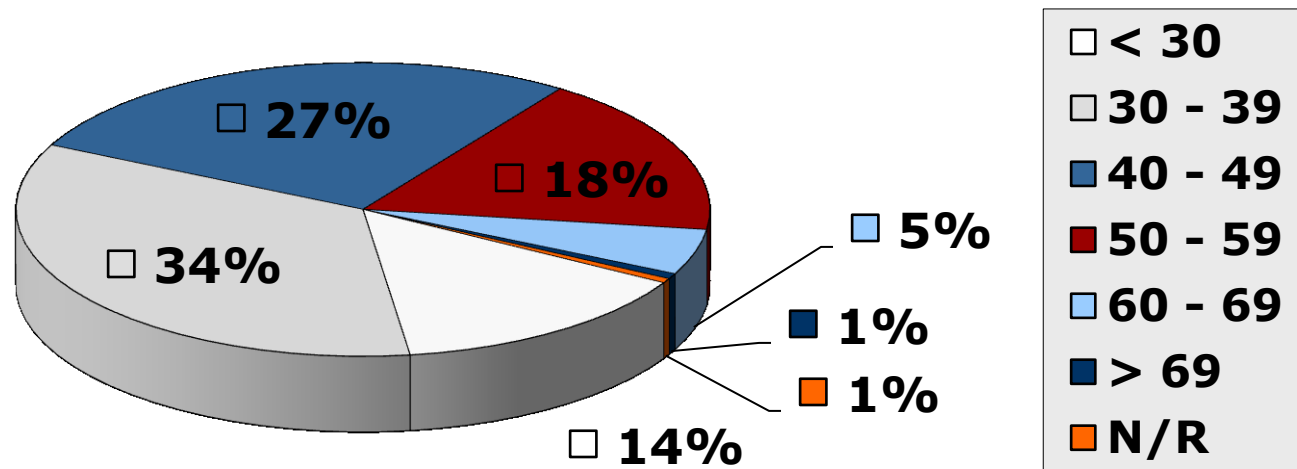

As at 2011-12-31

Age Distribution: Enrolled Nursing Auxiliaries

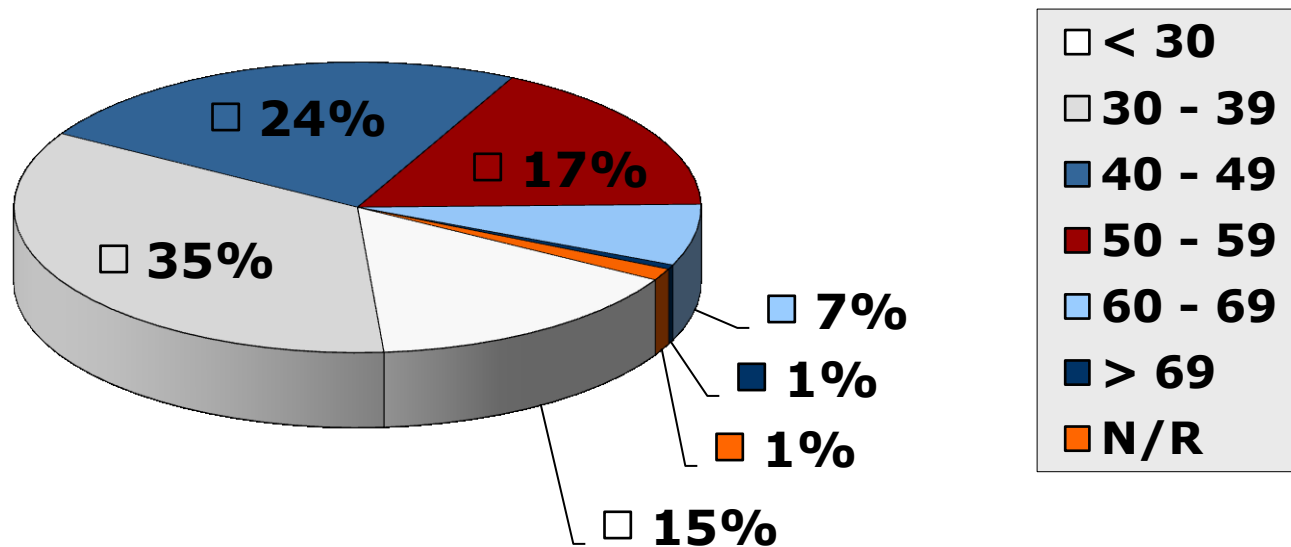

As at 2011-12-31

Age Distribution (table):

All Nurses (as at 2011-12-31)

Age Group	RN / RM	EN / EM	ENA
< 25	99	944	1496
25 – 29	4701	7088	8467
30 – 34	8627	9749	11695
35 – 39	13450	9317	10692
40 – 44	16570	8126	8606
45 – 49	19535	7048	6861
50 -54	20373	5634	6155
55 – 59	15433	4101	4966
60 – 64	9622	2013	3190
65 - 69	5691	775	1224
> 69	3483	332	317
Not Reported	678	281	857
TOTAL	118262	55408	64526

Age Analysis: Students

(Who commenced for the first time in 2011)

Course Name	Average Age	Minimum Age	Maximum Age	Count (persons)
4-year N+M	25	15	57	4649
Bridging (Gen.)	36	20	61	3051
Psychiatric N	46	27	60	111
Midwifery	44	25	66	1108
Enrolled (Gen.)	30	17	60	7622
Enrolled (Comm.)	37	26	61	142
Enrolled (Psy.)	39	27	53	41
Nursing Auxiliary	29	10	61	4374
CHTC (Primary Health)	41	24	64	314
OVERALL	31	10	66	21412

Age Analysis: Students

(Who completed training in 2011)

Course Name	Average Age	Minimum Age	Maximum Age	Count (persons)
4-year N+M	30	20	56	2966
Bridging (Gen.)	39	22	66	2962
Psychiatric N	45	31	58	56
Midwifery	44	26	64	838
Enrolled (Gen.)	32	19	62	7114
Enrolled (Comm.)	38	20	59	244
Enrolled (Psy.)	41	31	53	31
Nursing Auxiliary	30	17	68	5232
CHTC (Primary Health)	43	29	61	312
OVERALL	33	17	68	19755