

Age Distribution: Registered Nurses/Midwives

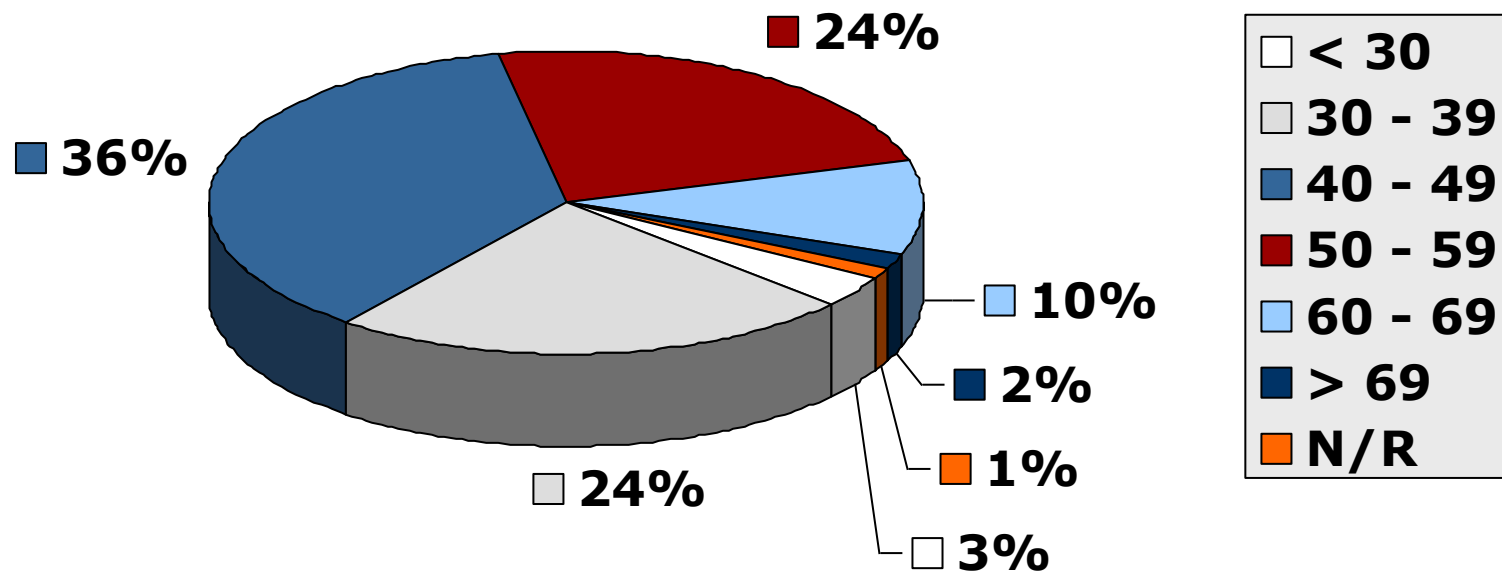

As at 2005-12-31

Age Distribution: Enrolled Nurses/Midwives

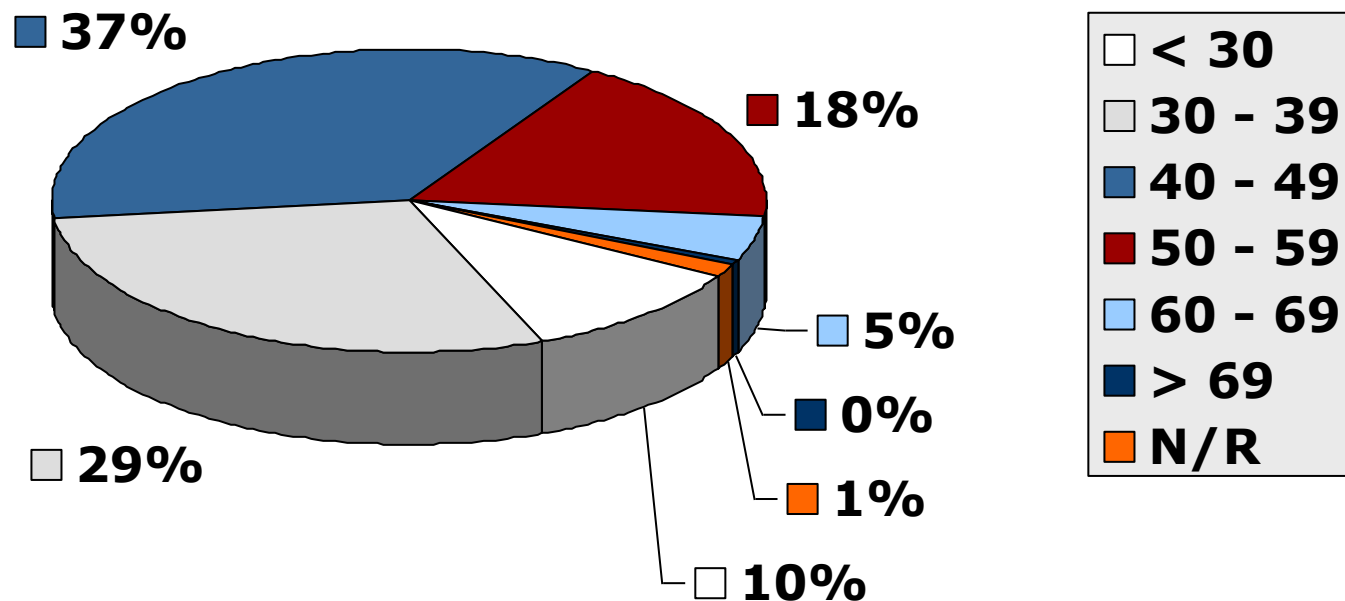

As at 2005-12-31

Age Distribution: Enrolled Nursing Auxiliaries

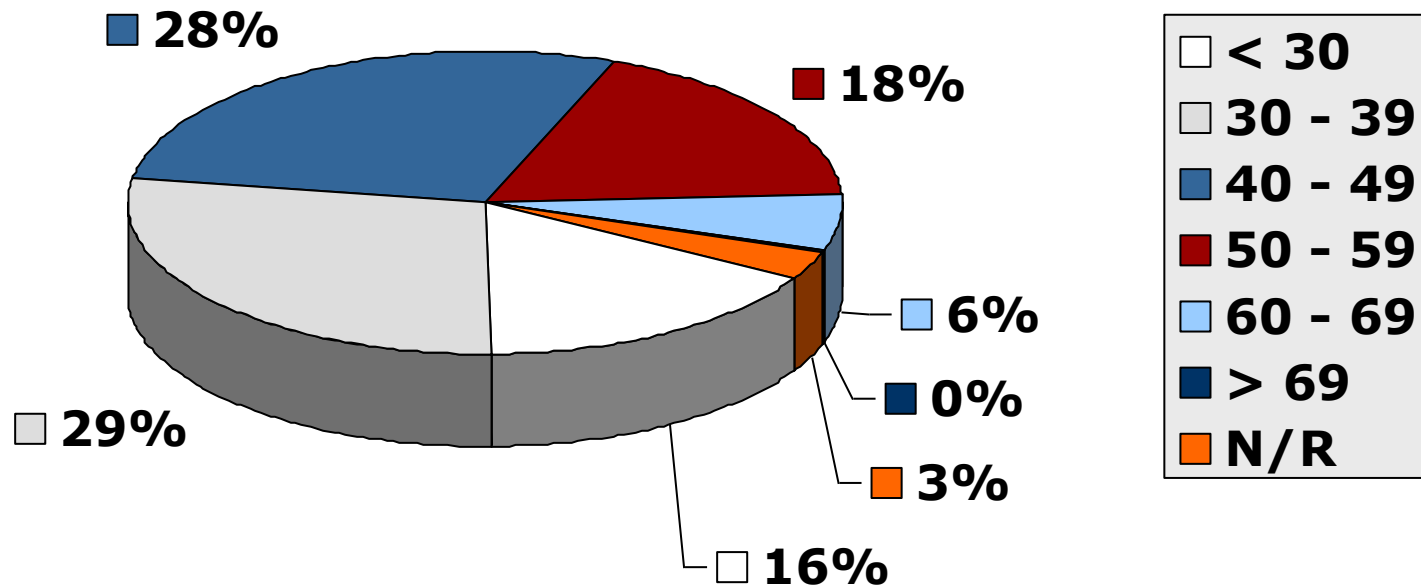

As at 2005-12-31

Age Distribution (table):

All Nurses (as at 2005-12-31)

Age Group	RN / RM	EN / EM	ENA
< 25	59	668	2035
25 – 29	3249	3225	6879
30 – 34	10034	4644	7514
35 – 39	14071	6186	7743
40 – 44	17678	6991	7821
45 – 49	18517	6222	7700
50 -54	13874	4365	5790
55 – 59	9866	2338	4218
60 – 64	6739	1267	2280
65 - 69	3454	523	803
> 69	1591	147	173
Not Reported	1072	546	1708
TOTAL	100204	37122	54664

Age Analysis: Students/Pupils

(Who commenced for the first time in 2005)

Course Name	Average Age	Minimum Age	Maximum Age	Count (persons)
4-year N+M	27	17	56	2859
Bridging (Gen.)	37	20	60	1906
Psychiatric N	44	35	56	47
Midwifery	42	28	61	721
Enrolled (Gen.)	29	17	62	5356
Enrolled (Comm.)	39	20	62	50
Enrolled (Psy.)	43	32	52	18
Nursing Auxiliary	28	17	63	6246
CHTC (Primary Health)	40	26	57	173
OVERALL	30	17	63	17376

Age Analysis: Students/Pupils

(Who completed training in 2005)

Course Name	Average Age	Minimum Age	Maximum Age	Count (persons)
4-year N+M	29	21	56	1533
Bridging (Gen.)	40	23	67	2341
Psychiatric N	43	33	52	48
Midwifery	43	26	65	1134
Enrolled (Gen.)	32	19	65	4519
Enrolled (Comm.)	45	31	57	33
Enrolled (Psy.)	47	33	59	5
Nursing Auxiliary	29	18	62	6749
CHTC (Primary Health)	41	28	61	135
Community N/Sc.	45	40	52	5
OVERALL	32	18	67	16502