

Age Distribution: Registered Nurses/Midwives

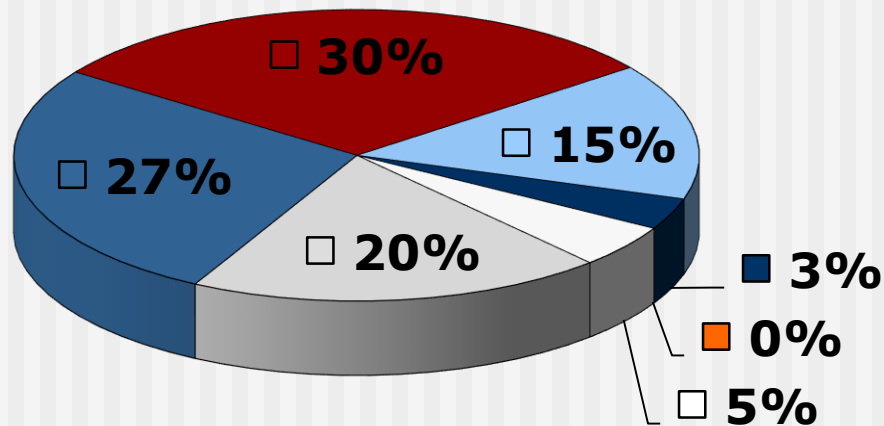

As at 2016-12-31

Age Distribution: Enrolled Nurses/Midwives

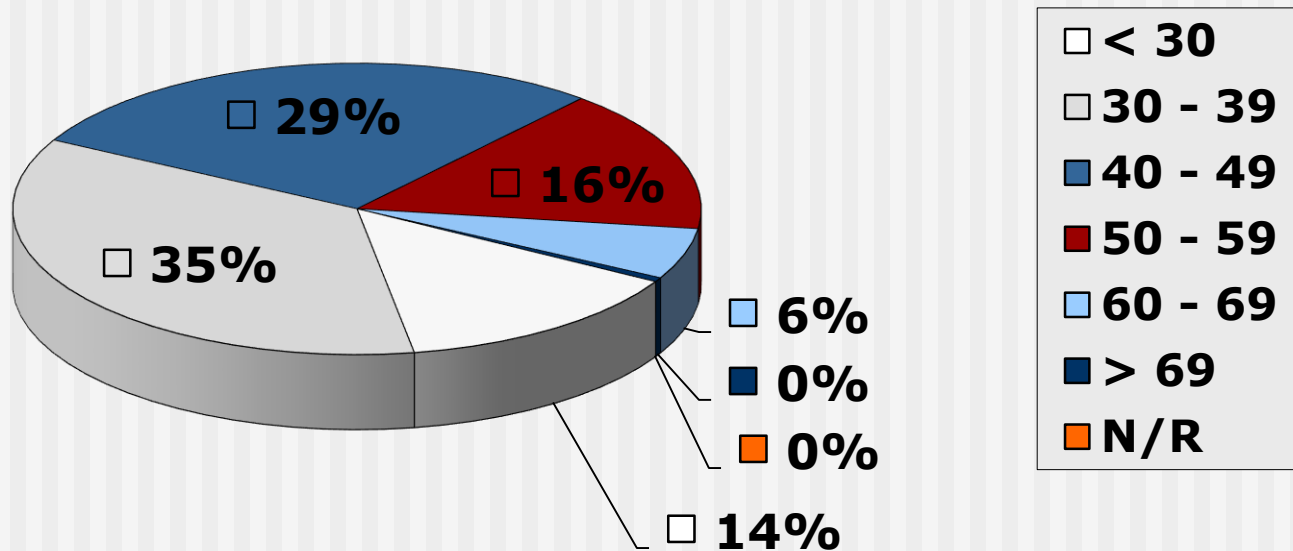

As at 2016-12-31

Age Distribution: Enrolled Nursing Auxiliaries

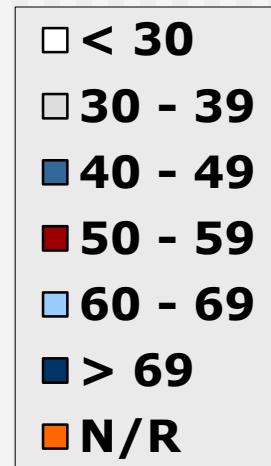
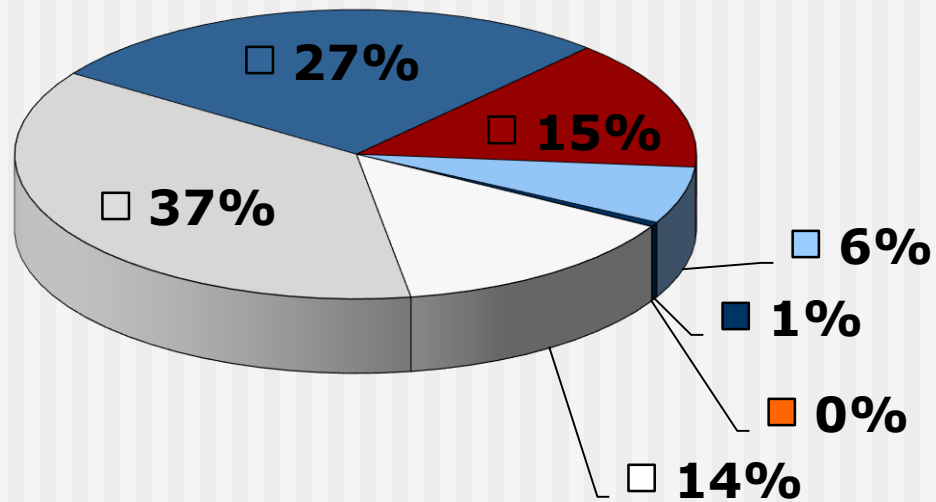

As at 2016-12-31

Age Distribution (table):

All Nurses (as at 2016-12-31)

| Age Group | RN / RM | EN / EM | ENA |
|--------------|---------------|--------------|--------------|
| < 25 | 81 | 856 | 1100 |
| 25 - 29 | 6666 | 9447 | 9250 |
| 30 - 34 | 12862 | 12627 | 13255 |
| 35 - 39 | 14791 | 13476 | 13859 |
| 40 - 44 | 18169 | 11946 | 11750 |
| 45 - 49 | 19619 | 9009 | 8331 |
| 50 -54 | 21259 | 6774 | 5860 |
| 55 - 59 | 20962 | 4901 | 4834 |
| 60 - 64 | 14258 | 3166 | 3434 |
| 65 - 69 | 7013 | 999 | 1243 |
| > 69 | 4905 | 348 | 347 |
| Not Reported | 12 | 9 | 38 |
| TOTAL | 140597 | 73558 | 73301 |

Age Analysis: Students

(Who commenced for the first time in 2016)

| Course Name | Average Age | Minimum Age | Maximum Age | Count (persons) |
|-------------------------|-------------|-------------|-------------|-----------------|
| 4-year N+M | 23 | 15 | 56 | 4922 |
| Bridging (Gen.) | 36 | 21 | 62 | 5131 |
| Psychiatric N | 45 | 30 | 60 | 114 |
| Midwifery | 43 | 24 | 62 | 1506 |
| Enrolled (Gen.) | 34 | 18 | 60 | 845 |
| Enrolled (Comm.) | 37 | 24 | 58 | 55 |
| Enrolled (Care of Aged) | 34 | 20 | 45 | 4 |
| Enrolled (Psy.) | 38 | 38 | 38 | 2 |
| Nursing Auxiliary | 32 | 18 | 55 | 518 |
| CHTC (Primary Health) | 41 | 24 | 63 | 789 |
| OVERALL | 31 | 13 | 65 | 13886 |

Age Analysis: Students

(Who completed training in 2016)

| Course Name | Average Age | Minimum Age | Maximum Age | Count (persons) |
|-------------------------|--------------------|--------------------|--------------------|------------------------|
| 4-year N+M | 29 | 20 | 60 | 3529 |
| Bridging (Gen.) | 36 | 22 | 67 | 3328 |
| Psychiatric N | 45 | 32 | 57 | 76 |
| Midwifery | 44 | 26 | 62 | 812 |
| Enrolled (Gen.) | 32 | 18 | 60 | 7531 |
| Enrolled (Care of Aged) | 33 | 21 | 47 | 22 |
| Enrolled (Comm.) | 39 | 21 | 59 | 259 |
| Enrolled (Psy.) | 41 | 31 | 54 | 27 |
| Nursing Auxiliary | 31 | 18 | 59 | 6726 |
| CHTC (Primary Health) | 41 | 27 | 62 | 446 |
| OVERALL | 33 | 19 | 64 | 22756 |